

Enhanced Data Dictionary

On June 16, 2016, DreamFactory made improvements to their extremely popular and powerful Data Dictionary Report. Now, SnapShot users may select to include Apex Code coverage information from their Salesforce Org. As shown by the top arrow below, code coverage statistics are calculated when the report is generated by logging into the current account.

Additionally, SnapShot users may run this report only for code coverage. This is a powerful tool that can save tremendous time during deployment by allowing users to know well in advance if their code can be migrated.

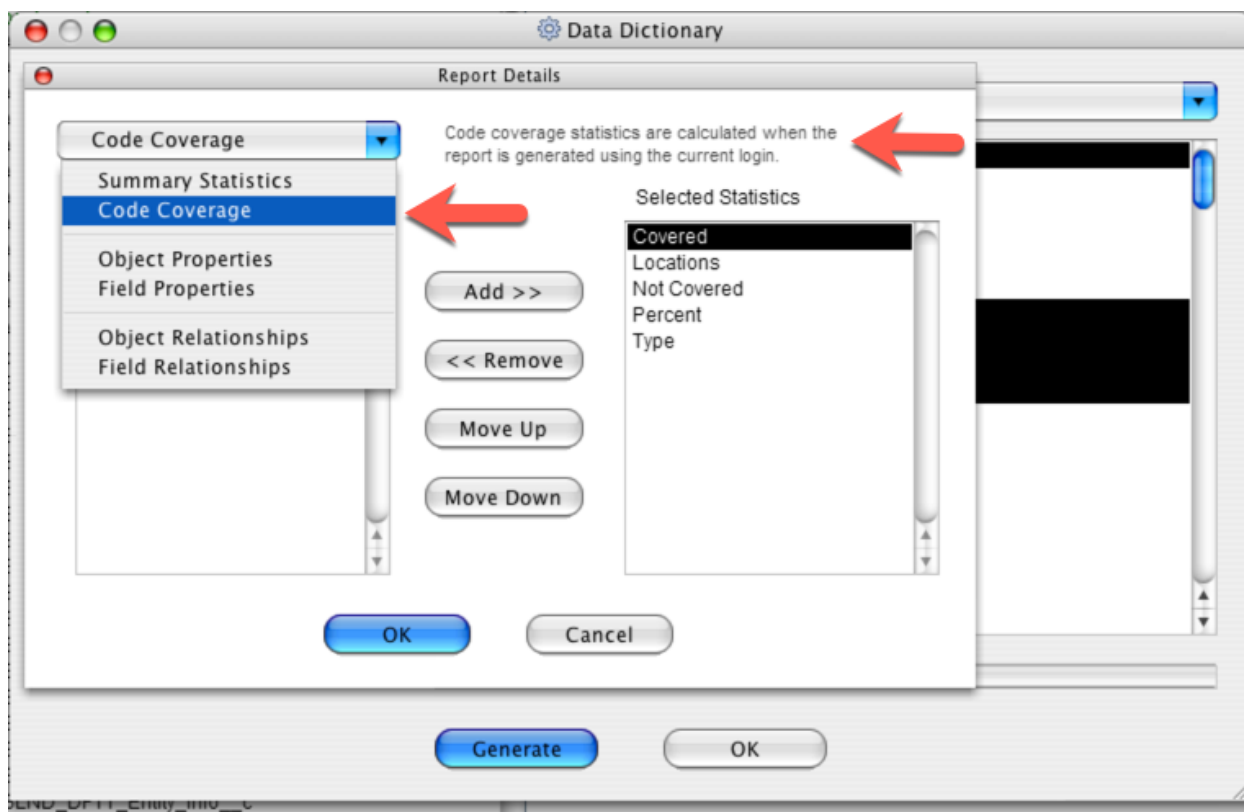

The data is then displayed in the Data Dictionary as seen below. The top left cell will provide the overall calculation. Salesforce requires 75% code coverage in order to migrate any Apex Code to a destination org.

| | | | | | |
|----|-----------------------------------|---------|-----------|-------------|---------|
| 59 | Code Coverage 43% | | | | |
| 60 | Name | Covered | Locations | Not Covered | Percent |
| 61 | ChangePasswordController | 6 | 6 | 0 | 100% |
| 62 | ChatterAnswers | 4 | 4 | 0 | 100% |
| 63 | ChatterAnswersAuthProviderRegistr | 0 | 31 | 31 | 0% |
| 64 | CommunitiesLandingController | 1 | 3 | 2 | 33% |
| 65 | CommunitiesLoginController | 5 | 5 | 0 | 100% |
| 66 | CommunitiesSelfRegConfirmControll | 1 | 1 | 0 | 100% |
| 67 | CommunitiesSelfRegController | 30 | 39 | 9 | 76% |
| 68 | ForgotPasswordController | 8 | 9 | 1 | 88% |
| 69 | LightningForgotPasswordController | 0 | 11 | 11 | 0% |
| 70 | LightningLoginFormController | 0 | 26 | 26 | 0% |
| 71 | LightningSelfRegisterController | 0 | 64 | 64 | 0% |
| 72 | MyProfilePageController | 36 | 41 | 5 | 87% |
| 73 | MyScheduledClass | 0 | 1 | 1 | 0% |
| 74 | SiteLoginController | 6 | 6 | 0 | 100% |
| 75 | SiteRegisterController | 22 | 27 | 5 | 81% |
| 76 | | | | | |

Further Enhancements to the Data Dictionary also include the ability to summarize statistics in the report to identify the actual number of assets included in a certain category.

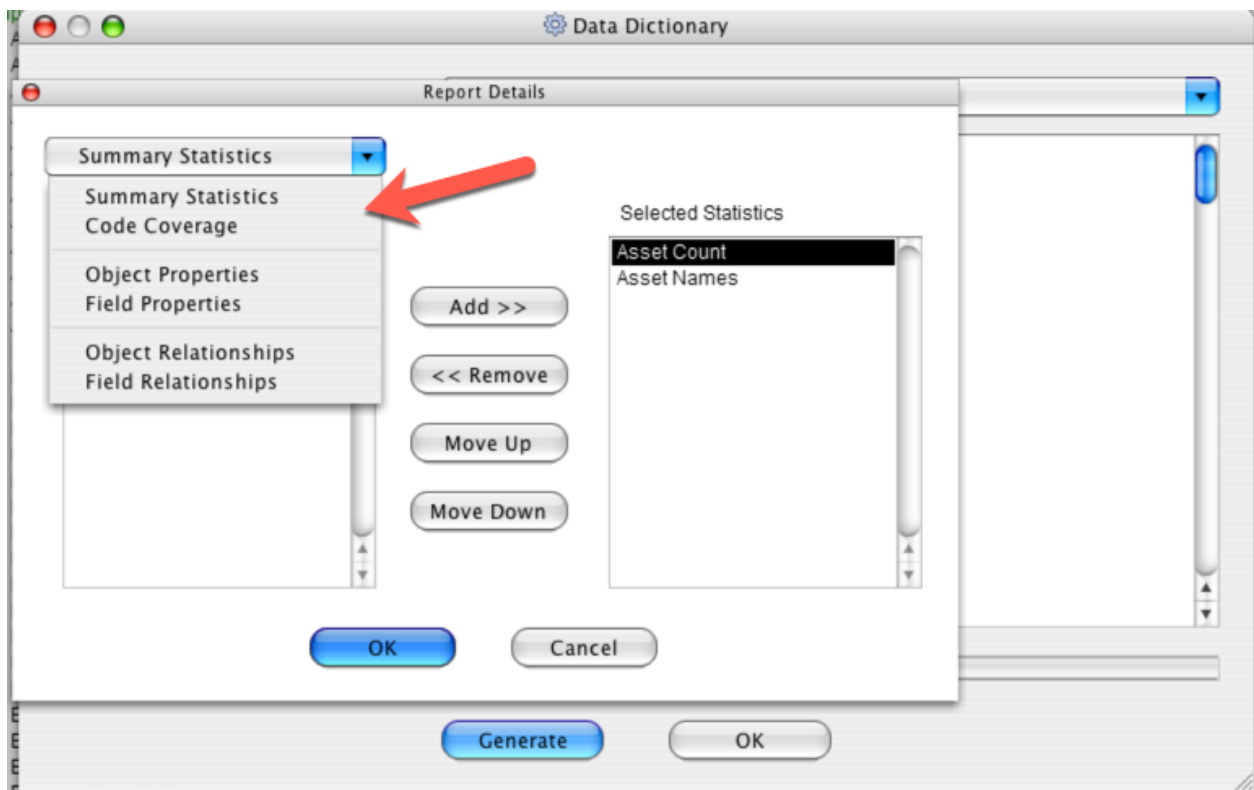

This enhancement allows users to quickly identify how many of a given asset exists in their Salesforce Org, as shown below.

Profiles



49

- Accounts Receivable
- Admin
- Brian's Test Community Profile
- Chatter External User
- Chatter Free User
- Chatter Moderator User
- ContractManager
- Cross Org Data Proxy User
- Custom California User
- Custom Colorado User
- Custom Georgia User
- Custom Illinois User
- Custom Massachusetts User
- Custom Nevada User
- Custom New Hampshire User
- Custom North Carolina User
- Custom South Carolina User
- Custom Texas User
- Custom: Marketing Profile
- Custom: Sales Profile
- Custom: Support Profile
- Customer Community Login User
- Customer Community Plus Login User